## Technical and Bibliographic Notes / Notes techniques et bibliographiques

The Institute has attempted to obtain the best original copy available for filming. Features of this copy which may be bibliographically unique, which may alter any of the images in the reproduction, or which may significantly change the usual method of filming, are checked below.

L'Institut a microfilmé le meilleur exemplaire qu'il lui a été possible de se procurer. Les détails de cet exemplaire qui sont peut-être uniques du point de vue bibliographique, qui peuvent modifier une image reproduite, ou qui peuvent exiger une modification dans la méthode normale de filmage sont indiqués ci-dessous.

- [✓] Coloured covers/ Couverture de couleur
- [✓] Covers damaged/ Couverture endommagée
- [ ] Covers restored and/or laminated/ Couverture restaurée et/ou pelliculée
- [ ] Cover title missing/ Le titre de couverture manque
- [ ] Coloured maps/ Cartes géographiques en couleur
- [ ] Coloured ink (i.e. other than blue or black)/ Encre de couleur (i.e. autre que bleue ou noire)
- [ ] Coloured plates and/or illustrations/ Planches et/ou illustrations en couleur
- [ ] Bound with other material/ Relié avec d'autres documents
- [ ] Tight binding may cause shadows or distortion along interior margin/ La reliure serrée peut causer de l'ombre ou de la distorsion le long de la marge intérieure
- [ ] Blank leaves added during restoration may appear within the text. Whenever possible, these have been omitted from filming/ Il se peut que certaines pages blanches ajoutées lors d'une restauration apparaissent dans le texte, mais, lorsque cela était possible, ces pages n'ont pas été filmées.
- [ ] Additional comments:/ Commentaires supplémentaires:

- [ ] Coloured pages/ Pages de couleur
- [✓] Pages damaged/ Pages endommagées
- [ ] Pages restored and/or laminated/ Pages restaurées et/ou pelliculées
- [✓] Pages discoloured, stained or foxed/ Pages décolorées, tachetées ou piquées
- [ ] Pages detached/ Pages détachées
- [✓] Showthrough/ Transparence
- [✓] Quality of print varies/ Qualité inégale de l'impression
- [ ] Continuous pagination/ Pagination continue
- [ ] Includes index(es)/ Comprend un (des) index

Title on header taken from:/ Le titre de l'en-tête provient:

- [ ] Title page of issue/ Page de titre de la livraison
- [ ] Caption of issue/ Titre de départ de la livraison
- [ ] Masthead/ Générique (périodiques) de la livraison

This item is filmed at the reduction ratio checked below/
Ce document est filmé au taux de réduction indiqué ci-dessous.

| 10X | 12X | 14X | 16X | 18X | 20X | 22X | 24X | 26X | 28X | 30X | 32X |
|---|---|---|---|---|---|---|---|---|---|---|---|
| | | | | | ✓ | | | | | | |

# VOTERS LIST

## 1894.

MUNICIPALITY OF THE

# Township of Asphodel.

The Sheriff shall immediately upon receipt of his copies cause one of them to be posted up in a conspicuous place in the Court House; and the Clerk of the Peace, upon receipt of his copies, shall cause one of them to be posted up in his office; and every Public or Separate School Head Master, or Mistress, shall, in like manner, post up one of his or her copies on the door of the school house; and every Postmaster shall post up one of his copies in his post office.—37 Vic., c. 4, s. 8.

HASTINGS:

PRINTED AT "THE STAR" NEWSPAPER AND JOB PRINTING OFFICE, HASTINGS.

# VOTERS LIST

1894

MUNICIPALITY OF THE

# Township of Asphodel.

The Sheriff shall immediately upon receipt of his copies cause one of them to be posted up in a conspicuous place in the Court House; and the Clerk of the Peace, upon receipt of his copies, shall cause one of them to be posted up in his office; and every Public or Separate School Head Master, or Mistress, shall, in like manner, post up one of his or her copies on the door of the school house; and every Postmaster shall post up one of his copies in his post office.—37 Vic., c. 4, s. 8.

HASTINGS:

PRINTED AT "THE STAR" NEWSPAPER AND JOB PRINTING OFFICE, HASTINGS

# VOTERS LIST, 1894.

# Municipality of the Township of Asphodel.

## SCHEDULE OF POST OFFICES

| | | | |
|---|---|---|---|
| 1 Westwood. | 6 Keene. | 11 Clysdale. | 16 Jermyn. |
| 2 Norwood. | 7 Peterboro | 12 Roseneath. | 17 Warkworth. |
| 3 Hastings. | 8 Villiers. | 13 South Dummer. | 18 Campbellford. |
| 4 Indian River. | 9 Longford Mills. | 14 Godolphin. | 19 Douro. |
| 5 Birdsalls. | 10 Toronto. | 15 Havelock. | |

## POLLING SUB-DIVISION NO. 1.

Comprising the 1, 2, 3, 4, 5, 6 and 7th Concessions, from the south boundary on the River Trent to the line between Lots 11 and 12

**Part 1.**—List of Persons Entitled to vote at both Municipal Elections and Elections to the Legislative Assembly

| Jury. No. of Roll | NAME. | LOT. | Concession or Street | RIGHT. | P O Address |
|---|---|---|---|---|---|
| 53 | Brackenridge John C. | 9 & o p | 3 | M F Freehold | 1 |
| j54 | Brackenridge T. S | 10 | 3 | M F L Son | 1 |
| j55 | Brackenridge David | 11 | 2 | M F L Son | 1 |
| j56 | Brackenridge W. D | 10 | 2 | M F L Son | 1 |
| j58 | Brackenridge James | 9 | 3 | M F L Son | 1 |
| j59 | Brackenridge N. M | 9 | 3 | M F L Son | 1 |
| j62 | Brackenridge Matthew | 11 | 2 | M F Freehold | 1 |
| 65 | Birdsall Francis | 1 & o p | 1 | M F Freehold | 5 |
| j66 | Wright Alex jr | 1 | 1 | M F Tenant | 5 |
| j67 | Birdsall R. E. | 1 | 1 | M F L Son | 5 |
| 52 | Burnett Frank | 7 | 1 | M F Freehold | 5 |
| 124 | Beavis John | 7 | 6 | M F Freehold | 3 |
| 21 | Beavis Adam | 8 | 5 | M F Freehold | 3 |
| j22 | Beavis Albert | 8 | 6 | M F L Son | 3 |
| 23 | Beavis Edward | 8 | 6 | M F L Son | 3 |
| j63 | Brackenridge John jr | 5 | 3 | M F Freehold | 1 |
| 115 | Beavis Henry | 9 | 5 | M F Tenant | 3 |
| 125 | Blake Thos. | 10 | 4 | M F Tenant | 1 |
| 126 | Blake Charley | 10 | 4 | M F L Son | 1 |
| j52½ | Bettis John | 1 | 1 | M F Tenant | 5 |
| 68 | Borland Robert | 5 | 1 | M F Tenant | 5 |
| j69 | Borland Robert jr | 4 | 1 | M F L Son | 5 |
| j70 | Borland Wm. | 5 | 1 | M F L Son | 5 |
| j115 | Collins Hugh | 4 | 4 | M F Freehold | 3 |
| j98 | Comstock Joseph | 10 | 4 | M F Freehold | 1 |
| j99 | Comstock Richard | 10 | 4 | M F L Son | 1 |
| j100 | Comstock Frank | 10 | 4 | M F L Son | 1 |
| 101 | Comstock Joseph jr | 10 | 4 | M F L Son | 1 |
| j88 | Crowley John jr | 9 | 7 | M F L Son | 3 |
| j89 | Crowley Patrick jr | 9 | 7 | M F L Son | 3 |
| j90 | Crowley James | 9 | 7 | M F L Son | 3 |
| j83 | Crowley Patrick | 10 | 7 | M F Freehold | 3 |

BR 324.241 A72

| Jury No. on Roll | NAME. | LOT. | Concession or Street. | RIGHT. | P O Address |
|---|---|---|---|---|---|
| 84 | Crowley Bartholemew | 10 | 7 | M F Freehold | 3 |
| j114 | Cook John | 11 | 2 | M F Freehold | 1 |
| j117 | Cardwell Thomas | 9 | 1 | M F Freehold | 1 |
| 112 | Canogo Sampsen | 4 | 2 | M F Tenant | 5 |
| j113 | Copperthwaite Fred | 1 | 1 | M F Tenant | 5 |
| j132 | Crowley John | 5 | 5 | M F Freehold | 3 |
| 143 | Doherty Lawrence | 9 | 6 | M F Freehold | 3 |
| j144 | Doherty James | 9 | 6 | M F L Son | 3 |
| j145 | Doherty Patrick, jr. | 9 | 6 | M F L Son | 3 |
| 147 | Doherty James | 10 | 6 | M F L Son | 3 |
| j148 | Doherty William | 10 | 6 | M F L Son | 3 |
| j151 | Doherty John | 10 | 6 | M F L Son | 3 |
| 149 | Doherty Patrick, jr. | 10 | 6 | M F L Son | 3 |
| j150 | Doherty Lawrence | 10 | 6 | M F L Son | 3 |
| j156 | Dixon William | 7 | 2 | M F Freehold | 1 |
| 158 | Doherty John | 10 | 2 | M F Freehold | 1 |
| 160 | Drummond John | 10 | 2 | M F Tenant | 1 |
| j161 | Drummond Duncan | 10 | 2 | M F Freehold | 1 |
| j165 | Davidson Thompson | 6 | 2 | M F Freehold | 5 |
| 152 | Doherty Edward | 10 | 6 | M F L Son | 3 |
| j162 | Douglas Wm. | 10 | 1 | M F Tenant | 1 |
| j166 | Elmhirs M. R | 5 | 3 | M F Freehold | 3 |
| j179 | Elmhirst Henry | 11 | 6 | M F Tenant | 3 |
| 195 | Esson John | 10 | 2 | M F Tenant | 1 |
| j167 | Esson Thomas | 8 | 1 | M F Freehold | 1 |
| j168 | Lyle Wm. jr | 9 | 1 | M F Tenant | 1 |
| 192 | English George | 5 | 4 | M F Freehold | 3 |
| j193 | English Wm | 6 | 4 | M F Freehold | 3 |
| 194 | English John | 5 | 4 | M F L Son | 3 |
| j198 | Faux Charles | 6 | 1 | M F Freehold | 8 |
| 202 | Fife John M | 6 | 5 | M F Freehold | 3 |
| j201 | Fife Duncan | 7 | 5 | M F Freehold | 3 |
| j216 | Faux Joseph | 6 | 1 | M F Tenant | 5 |
| j217 | Faux John | 6 | 1 | M F L Son | 5 |
| j219½ | Francis John | 5 | 2 | M Tenant | 5 |
| j230 | Graham Gavin | 8 | 3 | M F L Son | 1 |
| j231 | Graham Wm | 8 | 3 | M F L Son | 1 |
| 232 | Gilchrist Allen | 6 | 6 | M F Freehold | 3 |
| j233 | Gilchrist Willis | 7 | 6 | M F Freehold | 3 |
| j293 | Humphries Henry | 2 | 4 | M F Freehold | 3 |
| j294 | Humphries Joseph | 3 | 4 | M F L Son | 3 |
| j274 | Harnden James | 4 | 3 | M F Tenant | 5 |
| 277 | Humphries Israel | 7 | 3 | M F Freehold | 1 |
| j278 | Humphries Geo, A | 7 | 3 | M F L Son | 1 |
| j279 | Humphries John | 7 | 3 | M F L Son | 1 |

| Jury. No. of Roll | NAME. | LOT. | Concession or Street | RIGHT. | | | | P O Address |
|---|---|---|---|---|---|---|---|---|
| 280 | Humphries Robert | 7 | 3 | M | F | L Son | | 1 |
| 281 | Humphries Israel Jr | 7 | 3 | M | F | L Son | | 1 |
| 276 | Healy Mortimer John | 11 | 3 | M | F | Freehold | | 1 |
| 282 | Humphries Job | 8 | 2 | M | F | L Son | | 1 |
| 278 | Humphries Geo D | 8 | 5 | M | F | Freehold | | 3 |
| 218 | Hoar Wm | 5 | 5 | M | F | L Son | | 3 |
| 219 | Hoar George | 4 | 3 | M | F | Freehold | | 3 |
| 295 | Humphries Thomas | 2 | 4 | M | F | Freehold | | 3 |
| 296 | Humphries Adam | 4 | 3 | M | F | Freehold | | 3 |
| 297 | Humphries James C | 4 | 1 | M | F | Tenant | | 1 |
| 234 | Hogg George | 11 | | | | | | |
| 351 | Leitch Thomas | 9 | 2 | M | F | Tenant | | 1 |
| 352 | Nelson Thomas | 9 | 2 | M | F | Tenant | | 1 |
| 325 | Leitch Charles | 7 | 1 | M | F | Freehold | | 8 |
| 326 | Lynch Michael | 2 | 2 | M | F | Freehold | | 5 |
| 328 | Lynch Thos jr | 3 | 2 | M | F | Tenant | | 5 |
| 347 | Lynch Thomas | 3 | 1 | M | F | Freehold | | 5 |
| 348 | Lancaster James | 3 | 2 | M | F | Tenant | | 5 |
| 350 | Lancaster John | 5 | 1 | M | F | Tenant | | 5 |
| 311 | Lancaster Thomas | 3 | 2 | M | F | Tenant | | 5 |
| 349 | Lancaster George | 4 | 7 | M | F | Tenant | | 3 |
| 354 | Lobb John | 4 | 1 | M | F | Freehold | | 5 |
| 324 | Lyle Wm | 6 | 6 | M | F | Freehold | | 3 |
| 335 | Lynch John Y | 6 | 5 | M | F | Freehold | | 3 |
| 332 | Lobb Thos E | 6 | 6 | M | F | Freehold | | 3 |
| 333 | Lynch John C | 4 | 6 | M | F | L Son | | 3 |
| 334 | Lynch Edward | 3 | 2 | M | F | Tenant | | 5 |
| 329 | Lynch Wm | 5 | | | | | | |
| 359 | McCarthy Michael | 4 | 6 | M | F | Tenant | | 3 |
| 415 | McCarthy Charles | 11 | 7 | M | F | Freehold | | 3 |
| 417 | McColl James | 10 | 1 | M | F | Tenant | | 1 |
| 409 | Morgan James | 11 | 2 | M | F | Freehold | | 1 |
| 403 | McNaughton Peter | 11 | 2 | M | F | Freehold | | 1 |
| 411 | Metcalf J A | 11 | 2 | M | F | Freehold | | 1 |
| 410 | McMillen John | 11 | 4 | M | F | Freehold | | 1 |
| 367 | McColl Wm | 11 | 7 | M | F | Tenant | | 2 |
| 368 | McMillan Thos | 11 | 7 | M | F | Tenant | | 2 |
| 369 | Daley James | 11 | 5 | M | F | Freehold | | 3 |
| 357 | Murphy John | 8 | 5 | M | F | Freehold | | 3 |
| 356 | Murphy James | 8 | 5 | M | F | Freehold | | 3 |
| 358 | Murphy Timothy | 8 | 7 | M | F | Freehold | | 3 |
| 405 | McKee Thos | 4 | 6 | M | F | L Son | | 3 |
| 406 | McKee Fred | 4 | 2 | M | F | Freehold | | 1 |
| 400 | McGrath John | 10 | 2 | M | F | Freehold | | 1 |
| 401 | McGrath Edward | 10 | 2 | M | F | Tenant | | 1 |
| 402 | Healy Mortimer | 10 | 7 | M | F | Freehold | | 3 |
| 371 | Moore James | 7 | 7 | M | F | L Son | | 3 |
| 372 | Moore James B | 6 | 2 | M | F | Freehold | | 1 |
| 407 | Metcalf George | 10 | 2 | M | F | Freehold | | 1 |
| 408 | McColl David | 10 | | | | | | |
| 442 | Ovens James | 11 | 4 | M | F | Freehold | | 1 |
| 429 | O'Neil Thomas jr | 10 | 5 | M | F | Freehold | | 3 |
| 428 | Oakman William | 5 | 6 | M | F | Freehold | | 3 |

| Jury. No. of Roll | NAME. | LOT. | Concession or Street | | | RIGHT. | P O Address |
|---|---|---|---|---|---|---|---|
| 479 | Robb James | 11 | 2 | M | F | Freehold | 1 |
| 480 | Read John C | 12 and o p | 2 | M | F | L Son | 1 |
| 481 | Read Wm G | 11 and o p | 2 | M | F | L Son | 1 |
| 485 | Roach Thos | 1 | 2 | M | F | Tenant | 1 |
| 486 | Ryan James | 10 | 2 | M | F | Freehold | 1 |
| 48[illegible] | Thompson Wm | 10 | 2 | M | F | Freehold | 1 |
| 520 | Scott Frank | 1 | 1 | M | F | Tenant | 5 |
| 50[illegible] | Slade William | 11 | 2 | M | F | Tenant | 1 |
| 52[illegible] | Sharpe William | 10 | 2 | M | F | Freehold | 1 |
| 525 | Sharpe William Jr | 10 | 2 | M | F | L Son | 1 |
| 52[illegible] | Sargent Edward | 0 | 1 | M | F | Freehold | 1 |
| 522 | Sargent John | 11 | 2 | M | F | Freehold | 1 |
| 490 | Stewart James | 5 | 5 | M | F | Freehold | 3 |
| 492 | Stewart Benjamin | 9 | 7 | M | F | Freehold | 3 |
| 491 | Stewart John | 4 | 5 | M | F | L Son | 3 |
| 499 | Steele John M | 7 | 1 | M | F | Tenant | 5 |
| 539 | Tudhope George | 10 | 5 | M | F | Freehold | 1 |
| 540 | Tudhope Robert | 11 | 5 | M | F | Freehold | 1 |
| 549 | Tudhope Robert Jr | 6 | 2 | M | F | Freehold | 5 |
| 582 | Walsh John | 5 | 6 | M | F | Freehold | 3 |
| 552 | Walsh David | 7 | 4 | M | F | Freehold | 3 |
| 553 | Walsh Richard Jr | 7 | 5 | M | F | L Son | 3 |
| 554 | Walsh Henry | 7 | 4 | M | F | L Son | 3 |
| 571 | Warner Frederick | 5 | 4 | M | F | Tenant | 3 |
| 568 | Warner James | 6 | 3 | M | F | Freehold | 1 |
| 570 | Warner Wm | 6 | 4 | M | F | Freehold | 3 |
| 569 | Warner Wm Jr | 6 | 4 | M | | Tenant | 3 |
| 573 | Walsh Michael | 9 | 4 | M | F | Freehold | 1 |
| 574 | Wilson Robert | 11 | 4 | M | F | Tenant | 1 |
| 557 | Waddell John | 8 | 7 | M | F | Tenant | 3 |
| 575 | Wylie John | 10 | 2 | M | F | Tenant | 1 |
| 578 | O'Grady Timothy | 9 | 6 | M | F | Tenant | 3 |
| 583 | Waite Clarence | part block A | 1 | M | F | Tenant | 5 |
| 584 | Wilburne Edward | 4 | 3 | M | F | Tenant | 3 |

## Part II.—List of Persons Entitled to Vote at Municipal Elections Only.

| Jury No. on Roll | NAME. | LOT. | Concession or Street | RIGHT. | P.O Address |
|---|---|---|---|---|---|
| 60 | Brackenridge Marion | 10 | 2 | Tenant | 1 |
| 72 | Birdsall Mrs R E. | 1 | 2 | Freehold | 7 |
| 87 | Crowley Mrs James | 10 | 1 | Freehold | 3 |
| 229 | Graham Mrs Alex | 8 | 3 | Freehold | 1 |
| 275 | O'Keefe Mrs Daniel | 4 | 3 | Freehold | 2 |
| 27 | Comstock Mrs R J | 10 | 4 | Freehold | 1 |
| 57 | Conroy David | 10 | 2 | Freehold | 1 |
| 61 | Brackenridge Matthew | 5 | 5 | Freehold | 16 |
| 127 | Coad Wm | 5 | 1 | Freehold | 3 |
| 128 | Coad Thomas | 5 | 1 | F Son | 3 |
| 129 | Coughlin John | 6 | 8 | Freehold | 3 |
| 130 | Coughlin Timothy | 5 | 8 | Freehold | 3 |
| 164 | Domerest Dr. | 3 | 5 | Tenant | 1 |
| 196 | Esson David | 10 | 2 | Freehold | 1 |
| 218 | Dixon James | 6 | 1 | Freehold | 1 |
| 220 | Goulett Edward | 4 | 3 | Freehold | 11 |
| 235 | Cameron John H | 11 | 4 | Freehold | 1 |
| 299 | Johnson Richard | 3 | 6 | Freehold | 1 |
| 327 | Lynch Edward | 1 | 2 | Freehold | 7 |
| 330 | Ryan Michael | 3 | 2 | Freehold | 3 |
| 355 | McKee Mary | 4 | 7 | Freehold | 1 |
| 401 | Millor Alfred | 2 | 5 | Tenant | 1 |
| 482 | Read George | 11 | 1 | Freehold | 6 |
| 524 | McNeil James | 9 | 2 | Freehold | 6 |
| 530 | Thompson Mrs Wm | 13 | 3 | Freehold | 1 |
| 551 | Walsh Joanna | 8 | 4 | Freehold | 1 |
| 572 | O'Reilly Chas | 5 | 4 | Freehold | 2 |

## Part IIA.—List of Persons Entitled to Vote at Elections to the Legislative Assembly Only.

| | | | | | | |
|---|---|---|---|---|---|---|
| 159 | Dobson Henry | 9 | 1 | M | F | 1 |
| 199 | Faux Wm | 4 | 2 | M | F | 5 |
| 529 | Slade Benjamin | 11 | 2 | M | F | 1 |

## POLLING SUB-DIVISION NO. 2.

Comprising the 1, 2, 3, 4, 5, 6 and 7th Concessions, from the line between Lots 11 and 12 to the northern boundary of the township

Part 1.—List of Persons Entitled to vote at both Municipal Elections and Elections to the Legislative Assembly.

| Jury. No. of Roll | NAME. | LOT. | Concession or Street | RIGHT. | P O Address |
|---|---|---|---|---|---|
| j9 | Allen Michael | 20 | 1 | M F Freehold | 4 |
| | Allen Andrew | 20 s½ | 4 | M F Freehold | 13 |
| j2 | Allen Joshua | 20 s½ | 4 | M F L Son | 13 |
| j3 | Andrews David | 20 | 7 | M F Freehold | 2 |
| 4 | Andrews James | 20 | 7 | M F Freehold | 2 |
| j5 | Andrews Henry T | 20 | 7 | M F L Son | 2 |
| 6 | Carter George | 20 | 7 | M F Tenant | 2 |
| 11 | Batteer Wm | 12 | 1 | M F Tenant | 1 |
| j12 | Batteer David | 12 | 1 | M F Tenant | 1 |
| j15 | Batteer Wm. jr | 12 | 1 | M F Tenant | 1 |
| j16 | Barry James | 15 | 2 | M F Tenant | 1 |
| 20 | Blakely James | 17 | 5 | M F Freehold | 2 |
| j17 | Boland Thos. James | 9 | 2 | M F Freehold | 1 |
| j19 | Boland John E | 16 | 2 | M F Freehold | 1 |
| j85 | Clancy William | 12 | 6 | M F Freehold | 3 |
| j76 | Cameron Hugh | 13 | 1 | M F Tenant | 1 |
| 75 | Cameron Donald | 13 | 1 | M F Freehold | 1 |
| 82 | Christie Hugh | 15 | 1 | M F Freehold | 1 |
| j8 | Christie Edward D | 14 | 1 | M F Freehold | 1 |
| [illegible] | Connel George | 19 | 1 | M F Freehold | 4 |
| j134 | Connel John | 20 | 1 | M F Freehold | 4 |
| j77 | Cardwell Benjamin | 12 | 2 | M F Freehold | 1 |
| j91 | Comstock Wm | 12 | 5 | M F Freehold | 1 |
| j102 | Comstock Peter | 12 | 4 | M F Freehold | 1 |
| 95 | Carberry John | 15 | 6 | M F Tenant | 2 |
| j96 | Carberry William | 15 | 6 | M F L Son | 2 |
| j97 | Carberry John jr | 15 | 6 | M F L Son | 2 |
| j86 | Comstock John | 12 | 5 | M F Freehold | 1 |
| j94 | Christie Thomas | 17 | 1 | M F Freehold | 1 |
| 92 | Christie William | 15 | 2 | M F Freehold | 1 |
| j93 | Christie William jr | 15 | 2 | M F L Son | 1 |
| j78 | Christie John | 20 | 3 | M F Freehold | 13 |
| 79 | Smith John | 20 | 3 | M F Tenant | 13 |
| j146 | Doherty Patrick | 16 & o p | 4 | M F Freehold | 3 |
| j135 | Dwyre Daniel | 20 | 2 | M F Tenant | 13 |
| 136 | Dwyre John | 20 | 2 | M F Freehold | 13 |
| j139 | Dwyre Daniel | 20 | 2 | M F Freehold | 13 |
| j140 | Dwyre Patrick | 20 | 2 | M F Freehold | 13 |
| j141 | Davidson Geo. R | 16 | 4 | M F Tenant | 2 |
| j177 | Elliott John | 20 | 4 | M F Tenant | 13 |
| 173 | English Edward | 15 | 4 | M F Freehold | 1 |
| j175 | English John | 15 | 3 | M F L Son | 1 |
| j174 | English Patrick | 17 | 4 | M F L Son | 1 |
| j176 | English Edward | 15 | 4 | M F L Son | 1 |

| Jury No. on Roll | NAME. | LOT | Concession or Street. | RIGHT. | P O Address |
|---|---|---|---|---|---|
| 170 | English Michael | 14 | 3 | M F Freehold | 1 |
| j172 | English Michael jr | 16 | 3 | M F Freehold | 1 |
| 171 | English Edward jr | 14 | 3 | M F L Son | 1 |
| j169 | Emery Geo M | [illegible] | 1 | M F Tenant | 1 |
| j207 | Fallen Patrick | 14 | 6 | M F Freehold | 2 |
| 203 | Fitzpatrick John | 15 | 5 | M F Freehold | 2 |
| j204 | Fitzpatrick Edward | 14 | 4 | M F L Son | 2 |
| j205 | Fitzpatrick Phillip | 14 | 5 | M F Freehold | 2 |
| 208 | Fife Alfred A | 16 | 6 | M F Freehold | 2 |
| j208 | Ford George | 14 | 7 | M F Freehold | 2 |
| j200 | Flood Frank | 20 | 2 | M F Freehold | 1 |
| j221 | Garvey William | 14 | 2 | M F Freehold | 1 |
| j222 | Garvey David | 14 | 3 | M F L Son | 1 |
| j223 | Garvey Timothy | 17 | 3 | M F Tenant | 2 |
| 2 4 | Harrison Robert | 15 | 1 | M F Freehold | 1 |
| j237 | Harrison John | 15 | 1 | M F Freehold | 1 |
| 242 | Herr William | 16 | 1 | M F Freehold | 1 |
| j243 | Herr James | 16 | 1 | M F L Son | 1 |
| j244 | Herr Edward | 14 | 2 | M F Tenant | 1 |
| 238 | Herr John | 15 | 3 | M F Freehold | 1 |
| j239 | Herr James | 15 | 2 | M F L Son | 1 |
| j240 | Herr John jr | 18 | 2 | M F L Son | 1 |
| j241 | Herr Michael | 15 | 2 | M F Freehold | 1 |
| j250 | Heffernan Wm | 14 | 4 | M F Freehold | 2 |
| j251 | Heffernan John | 14 | 4 | M F Freehold | 2 |
| 252 | Heffernan Jeremiah | 12 | 4 | M F L Son | 2 |
| j261 | Heffernan Lawrence | 13 | 5 | M F Tenant | 2 |
| j260 | Heffernan Wm jr | 13 | 5 | M F Tenant | 2 |
| 262 | Hoar Isaac | 13 | 5 | M F Freehold | 2 |
| 263 | Leeming Matthew | 13 | 5 | M F Freehold | 2 |
| j254 | Harrison Joseph | 16 | 5 | M F Freehold | 2 |
| j255 | Heffernan Thomas | 15 | 5 | M F Freehold | 2 |
| j256 | Heffernan Patrick | 16 | 3 | M F L Son | 2 |
| 257 | Heffernan Richard | 15 | 5 | M F L Son | 2 |
| j258 | Humphries John A | 20 | 6 | M F Freehold | 2 |
| 259 | Humphries Moses | 20 | 6 | M F Freehold | 2 |
| j264 | Hurley Dennis | 15 | 7 | M F Freehold | 2 |
| j265 | Austin Alex jr | 16 | 7 | M F Tenant | 2 |
| j298 | Isles John | 16 | 6 | M F Freehold | 2 |
| 300 | Jenkins Paul | 20 | 5 | M F Freehold | 13 |
| j301 | Jenkins Paul jr | 20 | 5 | M F L Son | 13 |
| j302 | Jones Thomas jr | 20 | 6 | M F Tenant | 13 |
| j303 | Jones Thomas | 19 | 5 | M F Tenant | 13 |
| j304 | Jones John | 19 | 5 | M F Tenant | 13 |
| j209 | Knox William | 18 | 4 | M F Freehold | 13 |

| Jury. No. of Roll | NAME. | LOT. | Concession or Street | RIGHT. | P O Address |
|---|---|---|---|---|---|
| j311 | Knox Andrew | 18 | 3 | M F Freehold | 13 |
| j312 | Knox John S | 20 | 3 | M F Freehold | 13 |
| j313 | Knox Matthew | 18 | 4 | M F Freehold | 13 |
| j314 | Knox Robert | 17 | 4 | M F L Son | 13 |
| 315 | Kelly Daniel | 18 | 6 | M F Freehold | 2 |
| j316 | King Charles | 15 | 6 | M F Freehold | 2 |
| j336 | Lonergan Lawrence | 15 | 4 | M F Freehold | 2 |
| j337 | Lonergan Michael | 16 | 4 | M F L Son | 2 |
| j338 | Lonergan James | 15 | 4 | M F L Son | 2 |
| 340 | Lynn James | 17 | 4 | M F Freehold | 2 |
| 339 | Lonergan Thos | 15 | 4 | M F L Son | 2 |
| 363 | McNulty Neil | 16 | 5 | M F Freehold | 2 |
| j362 | McNulty Patrick | 17 | 5 | M F Freehold | 2 |
| 364 | McNulty Charles | 18 | 5 | M F L Son | 2 |
| j360 | McMaster Thomas | 19 | 5 | M F Freehold | 13 |
| 361 | McMaster Hugh W | 19 | 5 | M F L Son | 13 |
| 365 | McMillen James | 19 | 6 | M F Freehold | 2 |
| j366 | McMillen John | 19 | 5 | M F L Son | 2 |
| 379 | McCarty James | 19 | 6 | M F Freehold | 2 |
| 380 | McCarty John F | 18 | 6 | M F L Son | 2 |
| 378 | Murphy Jeremiah | 19 | 7 | M F Freehold | 2 |
| j418 | Murphy John | 14 | 6 | M F Tenant | 2 |
| 430 | O'Shea Thomas | 12 | 7 | M F Freehold | 2 |
| j431 | O'Shea Wm | 12 | 6 | M F L Son | 2 |
| j432 | O'Shea Dennis | 12 | 6 | M F L Son | 2 |
| 4311 | O'Shea Patrick | 12 | 6 | M F L Son | 2 |
| 437 | O'Shea Jeremiah | 12 | 7 | M F Freehold | 2 |
| j438 | O'Shea Michael | 13 | 7 | M F Freehold | 2 |
| j433 | O'Shea Wm | 16 | 7 | M F Freehold | 2 |
| j460 | Quinlan Wm | 19 | 2 | M F Freehold | 1 |
| j464 | Ryan Michael | 13 | 2 | M F Freehold | 1 |
| 465 | Ryan John | 13 | 4 | M F Freehold | 1 |
| j466 | Ryan John jr | 13 | 4 | M F L Son | 1 |
| j467 | Ryan James | 13 | 4 | M F L Son | 1 |
| 488 | Robertson John | 14 | 6 | M F Tenant | 2 |
| j494 | Scott Stewart | 19 | 4 | M F Freehold | 13 |
| j493 | Stevenson Wm. D | 17 | 3 | M F Freehold | 13 |
| j496 | Spence John | 20 | 5 | M F Freehold | 13 |
| j518 | Scott Robert | 17 | 2 | M F Freehold | 2 |
| j531 | Thompson James | 13 | 3 | M F Freehold | 1 |

| Jury No. on Roll. | NAME. | LOT. | Concession or Street. | RIGHT. | PO Address |
|---|---|---|---|---|---|
| j532 | Thompson Robert | 13 | 2 | M F Freehold | 1 |
| 533 | Taylor Robert | 20 | 5 | M F Freehold | 13 |
| j534 | Taylor John | 20 | 5 | M F Freehold | 13 |
| 536 | Toms Edward | 13 | 5 | M F Freehold | 1 |
| j537 | Toms Frank | 13 | 5 | M F L Son | 1 |
| j538 | Toms Fred | 13 | 5 | M F L Son | 1 |
| j550 | Walsh Richard | 14 | 1 | M F Freehold | 1 |
| j558 | Wassen James | 17 | 7 | M F Freehold | 2 |
| j555 | Webster Wm | 18 | 7 | M F Freehold | 2 |
| j556 | Webster Wm. John | 18 | 7 | M F L Son | 2 |

Part II.—List of Persons Entitled to Vote at Municipal Elections Only.

| | | | | | |
|---|---|---|---|---|---|
| 18 | Boland Mrs. John | 18 | 1 | Freehold | 1 |
| 443 | Padget Mrs David | 17 | 5 | Freehold | 2 |
| 462 | Quinlan Mrs. John | 19 | 2 | Freehold | 1 |
| 245 | Bonar Mrs. James | 18 | 1 | Freehold | 1 |
| 10 | Aggot Court | 16 | 6 | Freehold | 14 |
| 14 | Fife Robert | 12 | 1 | Freehold | 7 |
| 71 | Bell Nathan | 18 | 5 | Freehold | 2 |
| 80 | McMaster Henry | 20 | 3 | Freehold | 10 |
| 142 | Coughlin Richard | 16 | 4 | Freehold | 2 |
| 178 | Sponce Stanley | 20 | 4 | Freehold | 7 |
| 246 | Fitzpatrick Micheal | 14 | 2 | Freehold | 3 |
| 247 | Fitzpatrick Patrick | 14 | 2 | Freehold | 3 |
| 253 | O'Keefe John | 13 | 3 | Freehold | 7 |
| 310 | Scott James | 19 | 3 | Freehold | 10 |
| 495 | Scott Mrs. John | 19 | 3 | Freehold | 13 |
| 535 | Taylor Mrs John | 20 | 5 | Freehold | 13 |
| 548 | Toole John | 15 | 3 | Freehold | 19 |

Part III.—List of Persons Entitled to Vote at Elections to the Legislative Assembly Only.

| | | | | | |
|---|---|---|---|---|---|
| j137 | Dwyre Patrick | 20 | 2 | M F | 13 |
| j138 | Dwyre Wilfred | 20 | 2 | M F | 13 |

## POLLING SUB-DIVISION NO. 3.

Comprising the 8th, 9th, 10th, 11th and 12th Concessions,

Part 1.—List of Persons Entitled to vote at both Municipal Elections and Elections to the Legislative Assembly.

| Jury. No. of Roll | NAME. | LOT. | Concession or Street | RIGHT. | P O Address |
|---|---|---|---|---|---|
| j7 | Andrews Wm | 20 | 8 | M F Tenant | 2 |
| j46 | Brown Christopher | 16 | 9 | M F Tenant | 2 |
| 73 | Bongard Ezra | 19 | 8 | M F Tenant | 2 |
| j40 | Buck Thomas D | 16 | 10 | M F Freehold | 2 |
| j41 | Buck George D | 19 | 10 | M F L Son | 2 |
| j42 | Buck Thomas Jas | 16 | 10 | M F L Son | 2 |
| j38 | Buck John D | 16 | 10 | M F Freehold | 2 |
| j34 | Buck James D | 16 | 11 | M F Freehold | 2 |
| j35 | Buck Daniel | 16 | 11 | M F L Son | 2 |
| j51 | Buck Charles | 10 | 9 | M F Freehold | 2 |
| j28 | Buck James | 8 | 8 | M F Freehold | 2 |
| 36 | Brown John P | 13 | 10 | M F Freehold | 2 |
| j37 | Buck George | 14 | 11 | M F Freehold | 2 |
| j45 | Buck John G | 19 | 9 | M F Freehold | 2 |
| j39 | Breathen W H | 18 | 10 | M F Freehold | 2 |
| j50 | Baskin Wm | 15 | 8 | M F Tenant | 2 |
| j29 | Burkell Thomas | 11 | 9 | M F Tenant | 2 |
| 33 | Becket Peter | 14 | 9 | M F Freehold | 2 |
| j31 | Buck Wm | 13 | 8 | M F Freehold | 2 |
| j47 | Buck George | 19 | 9 | M F Tenant | 2 |
| j105 | Cuthbertson Wm | 19 | 8 | M F Freehold | 2 |
| j110 | Carter James J | 16 | 9 | M F Freehold | 2 |
| j116 | Clapper Wm Henry | 5 | 8 | M F Freehold | 3 |
| j131 | Clapper Joseph B | 5 | 8 | M F Tenant | 3 |
| j107 | Carter James | 6 | 10 | M F Freehold | 3 |
| 108 | Carter Wm | 6 | 10 | M F Freehold | 3 |
| j111 | Campbell Duncan | 15 | 9 | M F Freehold | 2 |
| 119 | Cannon Robert | 17 | 12 | M F Freehold | 2 |
| 120 | Cannon John | 18 | 12 | M F L Son | 2 |
| 121 | Cannon Wm T | 18 | 12 | M F L Son | 2 |
| 122 | Cannon Robert M | 18 | 12 | M F L Son | 2 |
| 123 | Cannon Joseph E | 18 | 12 | M F L Son | 2 |
| 124 | Cannon Patrick W | 18 | 12 | M F L Son | 2 |
| 125 | Cannon Washington | 18 | 12 | M F L Son | 2 |
| 103 | Colby Abner | 20 | 9 | M F Tenant | 2 |
| 106 | Casey John | 19 | 8 | M F Freehold | 2 |
| j153 | Drain Hugh | 20 | 8 | M F Freehold | 1 |
| j154 | Davis Hamilton | 20 | 12 | M F Tenant | 1 |
| j156 | Dordon Thos | 17 | 11 | M F Tenant | 1 |
| j157 | Duncan Wm | 19 | 9 | M Tenant | 1 |
| 181 | Ennis Michael | 19 | 8 | M F Freehold | 1 |

| Jury No. on Roll | NAME. | LOT | Concession or Street. | | | | | RIGHT. | P.O Address |
|---|---|---|---|---|---|---|---|---|---|
| j183 | Ennis Richard | 19 | 8 | M | F | | | Freehold | 2 |
| 182 | Elliott Thomas | 19 | 8 | M | F | | | Freehold | 2 |
| j186 | Elmhirst John | 16 | 12 | M | F | | | Tenant | 2 |
| j187 | Elmhirst Allen | 17 | 12 | M | F | L | Son | | 2 |
| 188 | Buchannan Harry | 16 | 12 | M | F | L | Son | | 2 |
| j184 | Elliott George | 12 | 10 | M | F | | | Freehold | 2 |
| j185 | Elliott John F | 12 | 10 | M | F | L | Son | | 2 |
| 180 | Elliott Wm F | 13 | 9 | M | F | | | Freehold | 2 |
| j191 | English Fred | 19 | 11 | M | F | | | Freehold | 2 |
| j211 | Ford Wm A | 19 | 8 | M | F | | | Freehold | 2 |
| j210 | Fife Henry | 19 | 8 | M | F | | | Freehold | 2 |
| j212 | Fitzpatrick John | 19 | 12 | M | F | | | Freehold | 2 |
| j213 | Fitzpatrick Philip | 18 | 12 | M | F | L | Son | | 2 |
| j214 | Fitzpatrick Richard | 19 | 12 | M | F | L | Son | | 2 |
| 219 | Ford Thomas | 16 | 8 | M | F | | | Freehold | 2 |
| j209 | Ferguson James | 20 | 10 | M | F | | | Freehold | 2 |
| j215 | Ferguson James | 19 | 9 | M | F | | | Freehold | 2 |
| j225 | Gardner Adam | 18 | 11 | M | F | | | Freehold | 2 |
| 226 | Gardner Jacob | 19 | 11 | M | F | | | Freehold | 2 |
| j227 | Graham Robert | 20 | 11 | M | F | | | Freehold | 2 |
| j224 | Greenbanks Frank | 15 | 8 | M | F | | | Freehold | 2 |
| 271 | Howson Thomas | 20 | 10 | M | F | | | Freehold | 2 |
| j291 | Howson Benjamin | 11 | 8 | M | F | | | Tenant | 2 |
| j266 | Howson Wm A | 12 | 9 | M | F | | | Freehold | 2 |
| 269 | Hicks Benjamin | 8 | 9 | M | F | | | Tenant | 2 |
| j272 | Hanes J D | 20 | 10 | M | F | | | Freehold | 2 |
| 273 | Hendron John | 20 | 10 | M | F | | | Freehold | 2 |
| j288 | Howly Edward | 19 | 9 | M | F | | | Tenant | 2 |
| 289 | Howly Patrick | 19 | 9 | M | F | | | Tenant | 2 |
| j305 | Johnson James | 19 | 8 | M | F | | | Tenant | 2 |
| j306 | Jaynes Frank | 8 | 10 | M | F | | | Tenant | 3 |
| j317 | King Thomas | 15 | 11 | M | F | | | Freehold | 2 |
| j319 | Kempt Kenneth | 20 | 10 | M | F | | | Freehold | 2 |
| j318 | Kelly Elrzier | 20 | 10 | M | F | | | Freehold | 2 |
| j321 | Kelly John | 19 | 9 | M | F | | | Freehold | 2 |
| j322 | Kelly David | 19 | 9 | M | F | | | Freehold | 2 |
| j323 | Killingback Isaac | 20 | 9 | M | F | | | Freehold | 2 |
| j320 | Knox John | 17 | 10 | M | F | | | Freehold | 2 |
| 341 | Lockwood David | 20 | 10 | M | F | | | Freehold | 2 |
| j342 | Lewis Thomas | 19 | 8 | M | F | | | Freehold | 2 |
| j343 | Leeper Robert Jr | 13 | 10 | M | F | | | Freehold | 2 |
| j344 | Leeper James | 12 | 11 | M | F | | | Tenant | 2 |
| 345 | Leeper Robert | 12 | 11 | M | F | | | Tenant | 2 |
| j346 | Leeper Richard | 19 | 10 | M | F | | | Freehold | |
| j382 | McNaughton John | 20 | 8 | M | F | | | Freehold | 2 |

| Jury. No. of Roll | NAME. | LOT. | Concession or Street | RIGHT. | P O Address |
|---|---|---|---|---|---|
| j383 | McMillan Thomas | 15 | 10 | M F Freehold | 2 |
| j385 | Metcalfe Wm. | 10 | 9 | M F Freehold | 2 |
| j376 | Metcalfe James | 10 | 8 | M F Freehold | 2 |
| 386 | McGee Andrew | 11 | 11 | M F Freehold | 2 |
| j387 | McGee George | 7 | 9 | M F Freehold | 2 |
| j416 | McGee Andrew jr | 7 | 9 | M F Freehold | 2 |
| 388 | McGee Samuel | 11 | 11 | M F Freehold | 2 |
| j389 | McMillan Frank | 9 | 11 | M F Freehold | 2 |
| 390 | McKay Wm | 14 | 7 | M F Freehold | 2 |
| j391 | McKay Robert | 14 | 7 | M F L Son | 2 |
| j377 | McNaughton Donald | 15 | 9 | M F Freehold | 2 |
| 392 | McGee Alexander | 13 | 11 | M F Freehold | 2 |
| j394 | McKay John | 20 | 10 | M F Freehold | 2 |
| 398 | McFadden Robert | 20 | 10 | M F Freehold | 2 |
| 373 | Myles Jeremiah | 7 | 8 | M F Freehold | 3 |
| j374 | Myles Thomas | 7 | 8 | M F L Son | 3 |
| 375 | Myles James | 7 | 8 | M F L Son | 3 |
| 370 | Myles Jeremiah | 8 | 8 | M F Freehold | 3 |
| j412 | Metcalfe Phillip | 9 | 10 | M F Freehold | 3 |
| 413 | Metcalfe Robert | 9 | 10 | M F Freehold | 3 |
| j393 | Moorow Wm | 19 | 8 | M F Tenant | 2 |
| j395 | Montgomery Wm | 20 | 10 | M F Tenant | 2 |
| j399 | Moore Robert | 19 | 9 | M F Tenant | 2 |
| j421 | Nelson Wm | 12 | 8 | M F Tenant | 2 |
| 422 | Moody John | 12 | 8 | M F Tenant | 2 |
| j424 | Newif John | 20 | 8 | M F Freehold | 2 |
| 426 | Nicol James | 19 | 8 | M F Freehold | 2 |
| j427 | Nicol Charles | 19 | 8 | M F Freehold | 2 |
| j423 | Nevins John | 7 | 8 | M F Freehold | 2 |
| 425 | Newil Samuel | 20 | 8 | M F Tenant | 2 |
| | | | 8 | M F Freehold | 2 |
| j440 | O'Grady Timothy | 11 | 9 | M F Freehold | 2 |
| j441 | Oakley Westley | 5 | 8 | M F Freehold | 3 |
| j439 | O'Keefe Michael | 11 | 10 | M F Freehold | 2 |
| j434 | O'Shea Michael | 13 | 8 | M F Freehold | 2 |
| j435 | O'Shea Jeremiah jr | 14 | 8 | M F Freehold | 2 |
| j444 | Puffer Wm | 19 | 8 | M F Freehold | 2 |
| 457 | Parsons Louis | 5 | 8 | M F Freehold | 3 |
| j458 | Prest John | 5 | 8 | M F Freehold | 3 |
| j446 | Preston John | 7 | 10 | M F Freehold | 3 |
| j447 | Preston Wm | 6 | 9 | M F L Son | 3 |
| 445 | Pegg William | 19 | 9 | M F Freehold | 2 |
| j450 | Parker John | 20 | 10 | M F Tenant | 2 |
| j452 | Patterson Edward | 17 | 10 | M F Tenant | 2 |
| 453 | Patterson James | 18 | 10 | M F Freehold | 2 |
| j454 | Payne Russell | 19 | 9 | M F Tenant | 2 |
| j473 | Robson Thomas | 19 | 8 | M F Freehold | 2 |
| j476 | Ross George | 15 | 10 | M F Freehold | 2 |
| 468 | Richardson Wm | 8 | 9 | M F Freehold | 3 |

| Jury. No. of Roll | NAME. | LOT. | Concession or Street | RIGHT. | P O Address |
|---|---|---|---|---|---|
| j471 | Richardson Wm. jr. | 6 | 9 | M F Freehold | |
| j470 | Richardson Geo | 8 | 9 | M F L Son | |
| j469 | Richardson Thos | 9 | 9 | M F L Son | |
| j483 | Rahal Thomas | 17 | 8 | M F Tenant | |
| j463 | Roynolds Napoleon | 19 | 9 | M F Freehold | |
| j477 | Rodgers William | 19 | 9 | M F Freehold | |
| j475 | Richardson John | 10 | 10 | M F Freehold | |
| 472 | Robinson George | 20 | 10 | M F Freehold | |
| j474 | Robb Hugh | 19 | 8 | M F Freehold | |
| 526 | Scriver Roland | 5 | 8 | M F Tenant | 3 |
| j512 | Stinson Matthew | 13 | 12 | M F Freehold | |
| 509 | Smith Wm | 16 | 9 | M F Tenant | |
| j511 | Scott Paul | 15 | 12 | M F Freehold | |
| j499 | Stevenson Wm | 12 | 12 | M F Freehold | |
| 500 | Stevenson Andrew | 13 | 12 | M F L Son | |
| j497 | Scott Robert | 9 | 8 | M F Freehold | |
| 498 | Scott Walter | 9 | 9 | M F Freehold | |
| 503 | Stinson Robert | 9 | 10 | M F Freehold | |
| j504 | Stinson John | 8 | 10 | M F Freehold | |
| j501 | Scott Samuel | 9 | 11 | M F Freehold | |
| j502 | Scott John | 10 | 11 | M F L Son | |
| j505 | Scott Abram | 13 | 11 | M F Freehold | |
| j506 | Scott Wm. Jas | 18 | 10 | M F L Son | |
| j513 | Stark Frank | 19 | 11 | M F Freehold | |
| j514 | Scott Hugh | 14 | 10 | M F Freehold | |
| j515 | Scott W. G. | 16 | 9 | M F L Son | |
| j516 | Scott Andrew | 14 | 10 | M F L Son | |
| 1528 | Small Wm | 16 | 9 | M F Tenant | |
| j543 | Turner Steven | 19 | 8 | M F Tenant | 2 |
| j545 | Thistlewaite Wm | 11 | 10 | M F Freehold | |
| 546 | Thomson John | 11 | 12 | M F Freehold | |
| 547 | Thomson Samuel | 11 | 12 | M F L Son | |
| j541 | Thomson Wm | 14 | 8 | M F Tenant | |
| 542 | Becket Hugh | 14 | 8 | M F Freehold | |
| j561 | Wildman John C | 16 | 11 | M F Freehold | |
| j562 | Wildman Edward J | 15 | 11 | M F L Son | |
| j560 | Wildman John | 16 | 11 | M F Freehold | |
| 566 | Weese Edward | 19 | 9 | M F Freehold | |
| 567 | Weese John | 19 | 9 | M F Freehold | |
| 563 | Wildman Joseph | 20 | 9 | M F Tenant | |
| j551 | White Harry | 16 | 8 | M F Freehold | |
| j589 | Wigmore T. W. | 20 | 9 | M F Tenant | |

## Part II.—List of Persons Entitled to Vote at Municipal Elections Only.

| | | | | | |
|---|---|---|---|---|---|
| 8 | Andrews Mrs. John | 20 | 8 | Freehold | 2 |
| | | | 9 | Freehold | |
| 43 | Brown Mrs. Thos | 15 | 11 | Freehold | 2 |
| 109 | Crawford Mrs. John | 17 | 8 | Freehold | 2 |
| 381 | McLean Mrs | 19 | 12 | Freehold | 2 |
| 155 | Healy Mrs. Richard | 20 | 8 | Freehold | 2 |
| 292 | Howson Mrs. Thomas | 11 | | | |

| Jury No. on Roll | NAME. | LOT. | Concession or Street. | RIGHT. | PO Address |
|---|---|---|---|---|---|
| 267 | Howson Mrs. George | 11 | 9 | Freehold | 2 |
| 307 | Peters Mrs. John | 8 | 10 | Freehold | 18 |
| 450 | Parsons Mrs. Richard | 5 | 8 | Freehold | 3 |
| 481 | Rahal Mrs. Thos | 17 | 8 | Freehold | 2 |
| 517 | Scott Mrs. James | 16 | 9 | Freehold | 2 |
| 510 | Smith Mrs. Wm | 16 | 9 | Freehold | 2 |
| 30 | Pettigrew John | 11 | 9 | Freehold | 2 |
| 32 | Buck Mrs. Thos | 12 | 8 | Freehold | 2 |
| 48 | Brynes James | 19 | 9 | Freehold | 15 |
| 49 | Baskin John | 15 | 9 | Freehold | 2 |
| 74 | Cuthbertson Thos. | 19 | 8 | Freehold | 2 |
| 126 | Colby Rebecca | 10 | 9 | Freehold | 2 |
| 189 | Mahoney Bartholomew | 16 | 12 | Freehold | 18 |
| 190 | Mahoney Richard | 17 | 12 | Freehold | 18 |
| 228 | Grover T. M | 18 | 9 | Freehold | 2 |
| 284 | Howard John A | 5 | 8 | Freehold | 3 |
| 285 | Howard P. M | 5 | 8 | Freehold | 3 |
| 286 | Howard Thos | 5 | 8 | Freehold | 3 |
| 287 | Howard J. C | 5 | 8 | Freehold | 3 |
| 288 | Hutchison Mrs. Thos | 7 | 10 | Freehold | 2 |
| 290 | Mahoney Dennis | 19 | 9 | Freehold | 2 |
| 308 | Jones George | 16 | 9 | Tenant | 2 |
| 270 | Howson Wm | 20 | 10 | Tenant | 2 |
| 384 | Richardson C. M | 19 | 8 | Freehold | 2 |
| 396 | Adams John | 20 | 10 | Freehold | 2 |
| 397 | Adams Samuel | 19 | 10 | Freehold | 12 |
| 414 | Mills Charles | 5 | 8 | Freehold | 3 |
| 419 | McCarty Daniel | 18 | 8 | Freehold | 2 |
| 420 | McDonald Charles | 19 | 8 | Freehold | 2 |
| 459 | Rodgers J. Z | 5 | 8 | Freehold | 7 |
| 448 | Peoples Samuel | 14 | 11 | Freehold | 7 |
| 451 | Parker Frank | 20 | 10 | Freehold | 2 |
| 449 | Parker Mrs. Thos | 20 | 10 | Freehold | 2 |
| 455 | Patterson George | 17 | 9 | Tenant | 2 |
| 461 | Quirk Rev. John | 17 | 8 | Freehold | 3 |
| 478 | Roxburgh W. E | 17 | 8 | Freehold | 2 |
| 527 | Scriver J. H | 5 | 8 | Freehold | 3 |
| 508 | Scott George | 14 | 12 | Freehold | 15 |
| 519 | Stevenson W. H | 20 | 10 | Freehold | 2 |
| 544 | Taylor Richard | 20 | 10 | Freehold | 2 |
| 576 | Welsh John | 5 | 8 | Tenant | 3 |
| 564 | Pearce J. B | 20 | 9 | Freehold | 2 |
| 565 | Woods Mrs. David | 19 | 9 | Freehold | 2 |
| 577 | Fowlds Wm | 5 | 8 | Freehold | 3 |
| 579 | Wills John | 5 | 8 | Freehold | 3 |
| 580 | Wilson Alex. sr | 5 | 9 | Freehold | 3 |

## Part III —List of Persons Entitled to Vote at Elections to the Legislative Assembly Only.

| | | | | | |
|---|---|---|---|---|---|
| j46 | Buck Thos. jr | 19 | 9 | M F | 2 |
| j104 | Cuthbertson Hugh | 19 | 8 | M F | 2 |
| 197 | Esson Thos jr | 8 | 8 | M F | 2 |
| 456 | O'Shea Thomas | 13 | 8 | M F | 2 |

## CERTIFICATE AS TO ASSESSMENT ROLL.—

I, Robert Tudhope, Jr., Clerk of the Municipality of the Township of Asphodel in the County of Peterborough do hereby certify that the Assessment Roll for the Township of Asphodel upon which this Voters List is based, was returned to me by the Assessor of the said Township on the 1st day of May, 1894, and that the same was finally revised and corrected on the 28th day of May, 1894.

ROBERT TUDHOPE, Jr.,
Clerk.

Dated, May 28th, 1894.

---

I, Robert Tudhope, Jr. Clerk of the Municipality of the Township of Asphodel in the County of Peterborough do hereby certify that the aggregate number of persons upon the foregoing list of voters, qualified to serve as jurors, is (378) three hundred and seventy eight.

ROBERT TUDHOPE, Jr.,
Clerk.

Dated at Westwood, 28th May, 1894.

---

Notice is hereby given that I have transmitted or delivered to the persons mentioned in sections 5 and 6 of THE ONTARIO VOTERS LIST ACT, 1889, the copies required by said sections to be so transmitted or delivered of the lists made, pursuant to said Act, of all persons so appearing by the last revised Assessment Roll of the said Municipality, to be entitled to vote in the said Municipality, at Elections for Members of the Legislative Assembly and Municipal Elections, and that the said List was first posted up in my office, at Westwood, on the 10th day of August 1894, and remains there for inspection. Electors are called upon to examine the said list, and if any omissions or other errors are found therein, to take immediate proceedings to have the said errors corrected according to law.

ROBERT TUDHOPE, Jr.,
Dated at Westwood this 10th day of August 1894. Clerk of said Municipality.

---

I, Robert Tudhope, Jr., Clerk of the Municipality of the Township of Asphodel, in the County of Peterborough, do hereby certify that parts One and Three of the within list constitute a correct list for the year 1894, of all persons appearing by the last revised Assessment Roll of said Municipality, to be entitled to vote at elections for members of the Legislative Assembly, and that parts One and Two constitute a correct list for the said year of all persons appearing by the said Roll to be entitled to vote at Municipal Elections in said Municipality, and I hereby call upon all electors to examine the said list, and if any omissions or any other errors are perceived therein, to take immediate proceedings to have the said errors corrected according to law.

ROBERT TUDHOPE Jr.,
Clerk.

Dated this 10th day of August, 1894.

---

I, ..... Judge of the County Court

of the County of Peterborough, pursuant to section 17 of THE ONTARIO VOTERS' LIST ACT, 1889, do here by certify that the above is a correct copy of the List of Voters, for the year 1894, received by me from the Clerk of the Municipality of the Township of Asphodel according to my revision and correction thereof, pursuant to the provisions of the said Act,

Dated at..... this..... day of
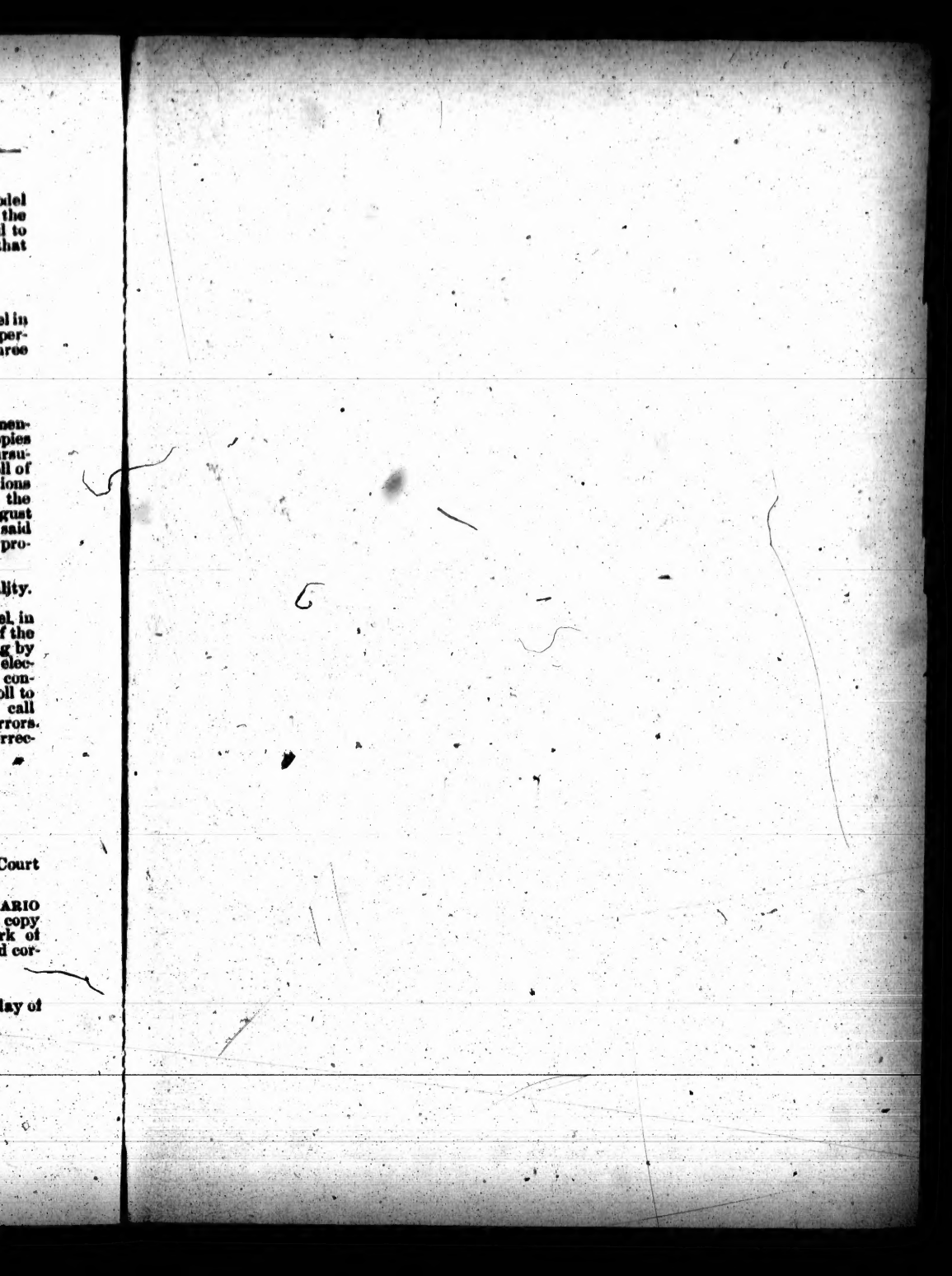
..... A.D., 1894.